

Eine Kleine Nachtmusik

Serenata K525

Cello

Wolfgang Amadeus Mozart

(1756-1791)

Allegro

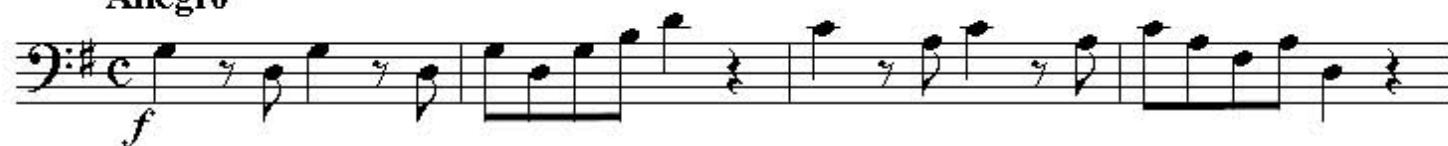

5

9

15

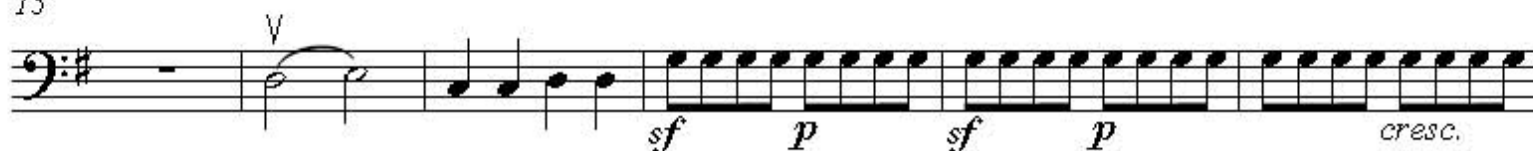

21

26

30

34

39

43

48

52

56

60

68

73

79

85

92

97

103

107

112

115

120

124

128

133

ROMANZA
Andante

8

14

20

24

28

33

38

42

46

50

56

62

68

MINUET
Allegretto

RONDO'
Allegro

31

40

48

55

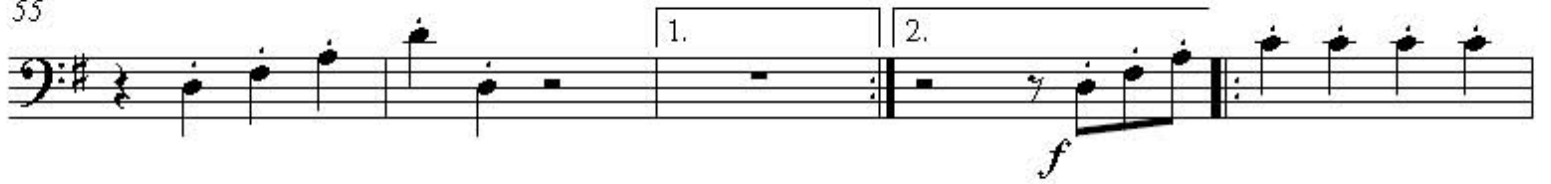

60

67

71

76

81

85

93

